



## Optical Fiber Diameter Analyser (OFDA100) Micron Test Report

Moonview Alpaca Farm

Date: 20-Jul-20  
Shear ID: A58  
Test No: 160658

### Animal and Sample Description

Animal Name: Mattan 2020  
Registry #:  
Breed:  
Sex:  
Colour:

Date of Birth (Age):  
Sample Location: GRID  
Sample Date:  
Previous Shear Date:  
Total Fleece Wt (lbs): 0.00

### Laboratory Data

Mean Fiber Diameter:	22.8 microns	Mean Staple Length:	129 mm
Standard Deviation:	3.4 microns	Length Standard Deviation:	4.5 mm
Coefficient of Variation:	15.1 %	Length Coefficient of Variation:	3.5 %
Spin Fineness:	21.2 microns	Mean Curvature:	40.7 deg/mm
Fibers Greater Than 30 microns:	2.1 %	SD Curvature:	23.2 deg/mm
Comfort Factor:	97.9 %	Medullated Fibers:	%

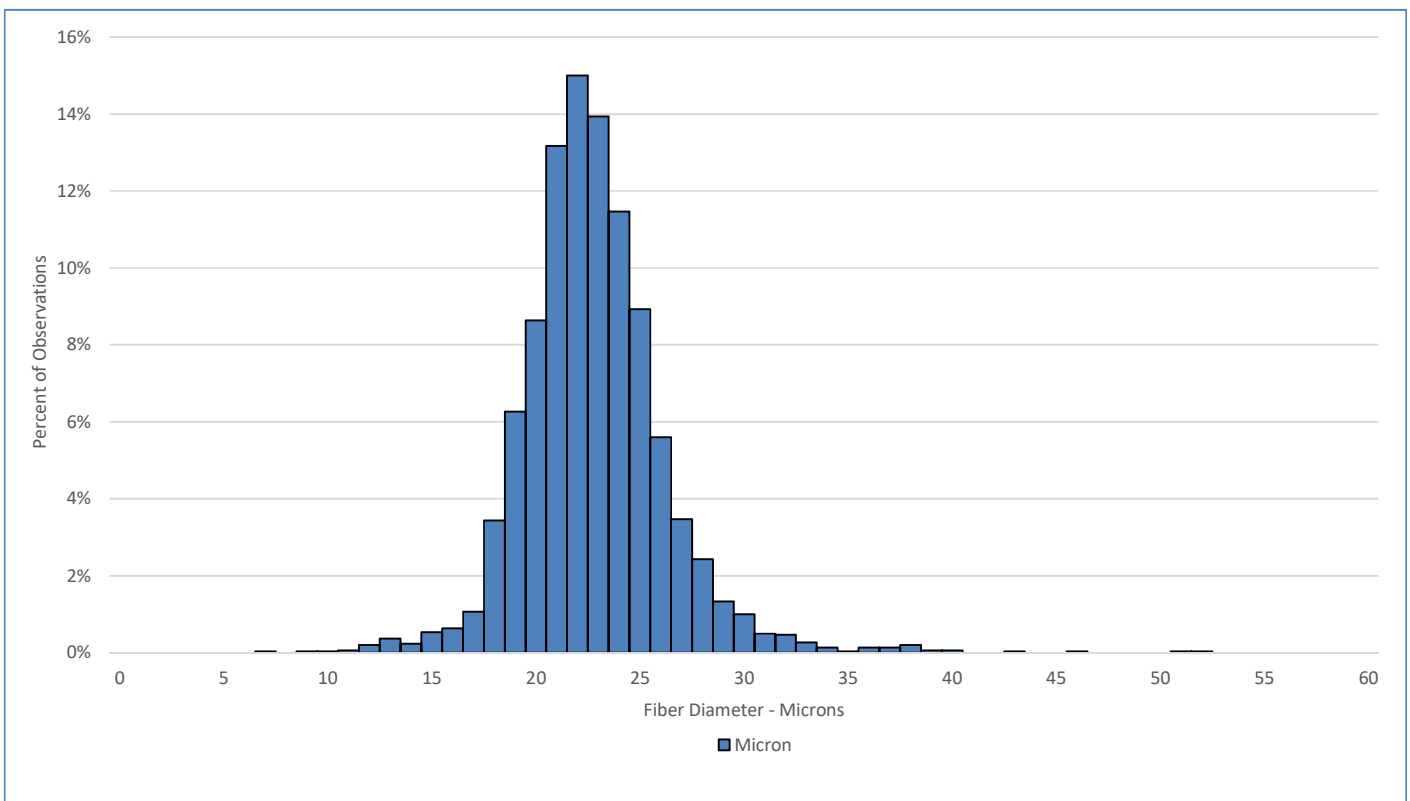

### Test Performed According to Method AS/NZS 4492.5:2000

Jeremy Wear  
Business Manager

Jude Davidson  
Authorised Signatory

[SGS General Terms and Conditions](#)

The validity of this document may be confirmed by contacting the address shown below

SGS NZ LTD - 48 Kemp Street, Kilbirnie 6022, Wellington, New Zealand. Tel: 64-4-387 8565 Email: [nz.wool.timaru@sgs.com](mailto:nz.wool.timaru@sgs.com) Web: [www.wooltesting.sgs.com](http://www.wooltesting.sgs.com)