



Optical Fiber Diameter Analyser (OFDA100) Micron Test Report

La Vida Alpaca
15631 159th Ln SE, Yelm
WA 98597-8112, US

Date: 24-Sep-24
Shear ID: 262420
Test No: 620492

Animal and Sample Description

Animal Name: Josef's Sweet Jasmine
Registry #: 36152148
Breed: Suri
Sex: Female
Colour: 100 - White

Date of Birth (Age): 12-Jul-21
Sample Location: GRID
Sample Date: 25-May-24
Previous Shear Date: 1-Jun-23
Total Fleece Wt (lbs): 4.4875

Laboratory Data

Mean Fiber Diameter:	21.7 microns	Mean Staple Length:	150 mm
Standard Deviation:	5.6 microns	Length Standard Deviation:	3.1 mm
Coefficient of Variation:	25.7 %	Length Coefficient of Variation:	2.1 %
Spin Fineness:	22.0 microns	Mean Curvature:	31.9 deg/mm
Fibers Greater Than 30 microns:	6.7 %	SD Curvature:	35.5 deg/mm
Comfort Factor:	93.3 %	Medullated Fibers:	6.5 %

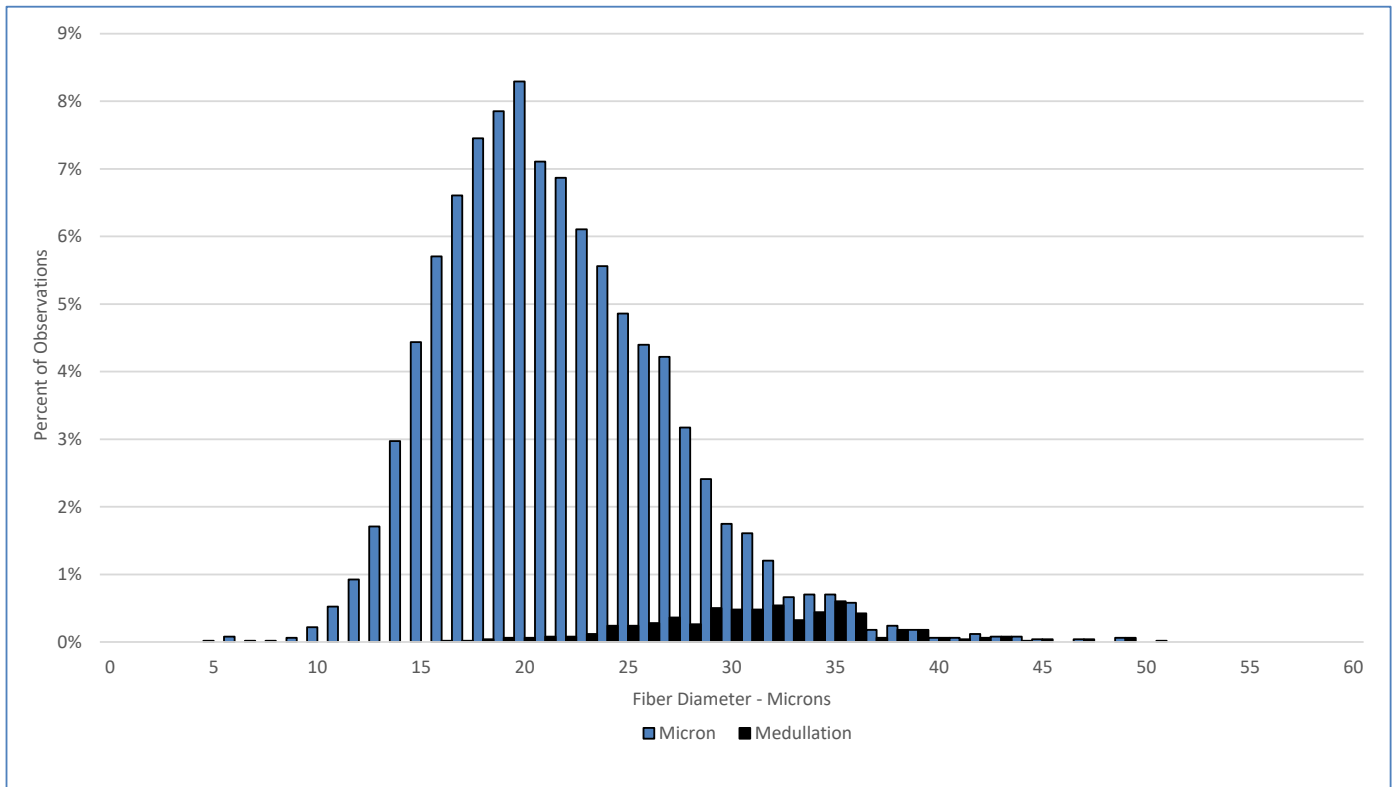

Test Performed According to Method AS/NZS 4492.5:2000

Jeremy Wear
Business Manager

Ioasa Kosena
Authorised Signatory

[SGS General Terms and Conditions](#)

The validity of this document may be confirmed by contacting the address shown below

SGS NZ LTD - 48 Kemp Street, Kilbirnie 6022, Wellington, New Zealand. Tel: 64-4-387 8565 Email: WoolOnline@sgs.com Web: www.wooltesting.sgs.com