



## Optical Fiber Diameter Analyser (OFDA100) Micron Test Report

DAWN REBECCA BEALS  
9203 S Steels Rd  
Prosser, WA 99350-7711 US

Date: 5-Aug-20  
Shear ID: 200291  
Test No: 198317

### Animal and Sample Description

Animal Name: CRESCENT MOON'S LAURA LEE  
Registry #: 35464525  
Breed: Huacaya  
Sex: Female  
Colour: 204 - Medium Fawn

Date of Birth (Age): 29-Jun-17  
Sample Location: GRID  
Sample Date: 25-Apr-20  
Previous Shear Date:  
Total Fleece Wt (lbs): 5.80

### Laboratory Data

Mean Fiber Diameter:	21.5 microns	Mean Staple Length:	81 mm
Standard Deviation:	4.4 microns	Length Standard Deviation:	1.0 mm
Coefficient of Variation:	20.2 %	Length Coefficient of Variation:	1.2 %
Spin Fineness:	20.8 microns	Mean Curvature:	50.9 deg/mm
Fibers Greater Than 30 microns:	3.8 %	SD Curvature:	27.4 deg/mm
Comfort Factor:	96.2 %	Medullated Fibers:	%

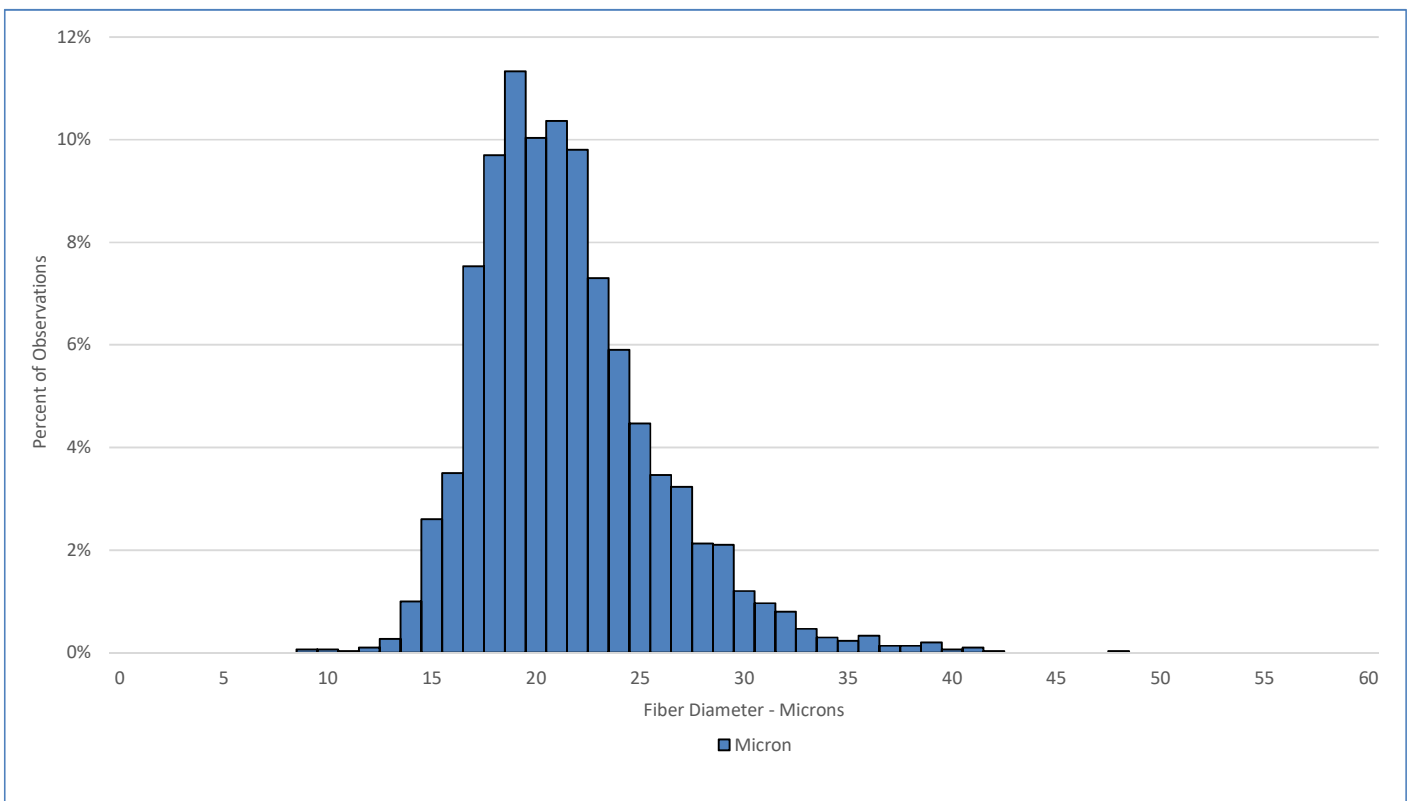

Test Performed According to Method AS/NZS 4492.5:2000

Jeremy Wear  
Business Manager

Jude Davidson  
Authorised Signatory

[SGS General Terms and Conditions](#)

The validity of this document may be confirmed by contacting the address shown below

SGS NZ LTD - 48 Kemp Street, Kilbirnie 6022, Wellington, New Zealand. Tel: 64-4-387 8565 Email: [nz.wool.timaru@sgs.com](mailto:nz.wool.timaru@sgs.com) Web: [www.wooltesting.sgs.com](http://www.wooltesting.sgs.com)