



Optical Fiber Diameter Analyser (OFDA100) Micron Test Report

Sawdust Alpacas
4270 Equestrian Dr, Fallon
NV 89406, US

Date: 15-Aug-24
Shear ID: 261556
Test No: 619732

Animal and Sample Description

Animal Name: Sawdust's Kali
Registry #: 35577249
Breed: Huacaya
Sex: Female
Colour: 100 - White

Date of Birth (Age): 21-Oct-19
Sample Location: GRID
Sample Date: 9-May-24
Previous Shear Date: 17-Apr-23
Total Fleece Wt (lbs): 7.11

Laboratory Data

Mean Fiber Diameter:	20.4 microns	Mean Staple Length:	90 mm
Standard Deviation:	3.6 microns	Length Standard Deviation:	8.5 mm
Coefficient of Variation:	17.4 %	Length Coefficient of Variation:	9.4 %
Spin Fineness:	19.3 microns	Mean Curvature:	47.2 deg/mm
Fibers Greater Than 30 microns:	0.8 %	SD Curvature:	33.1 deg/mm
Comfort Factor:	99.2 %	Medullated Fibers:	9.4 %

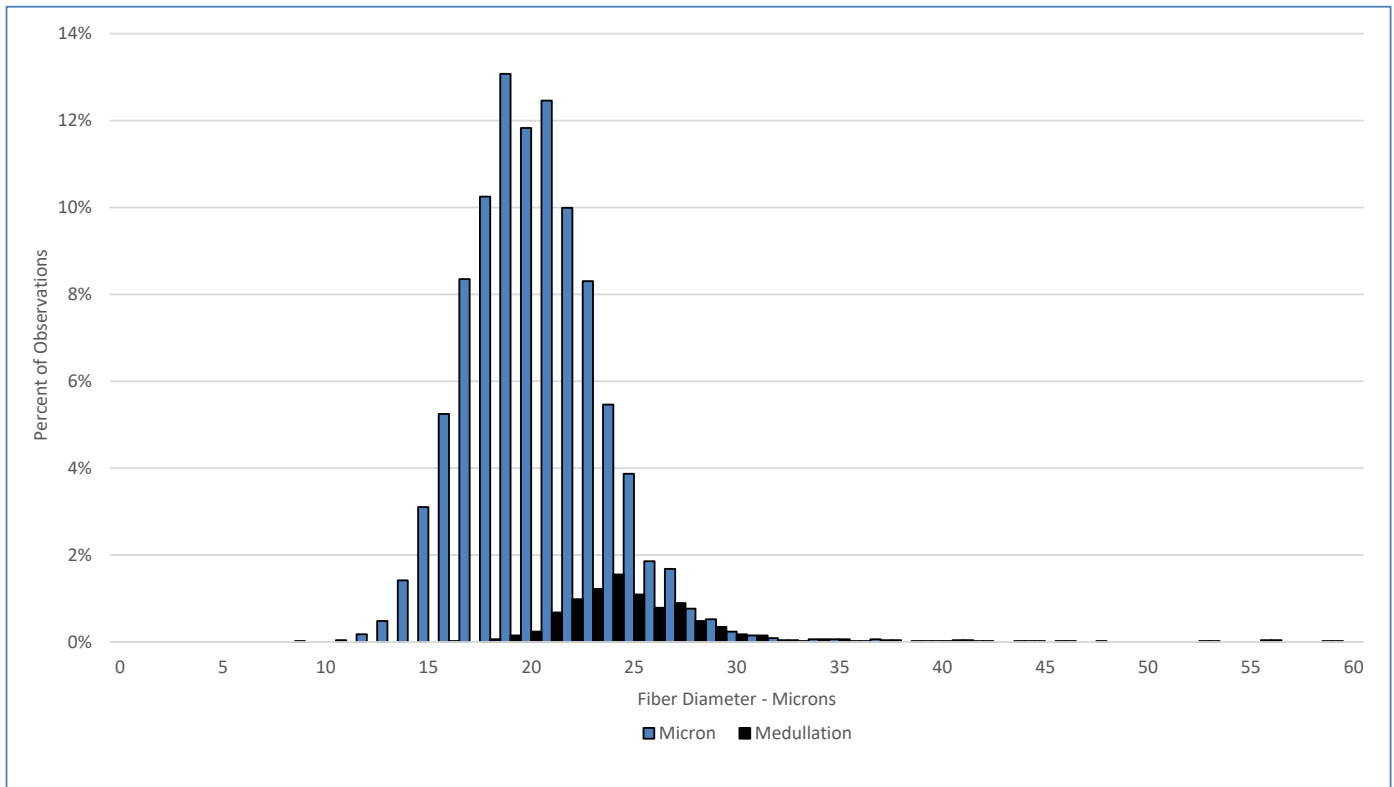

Test Performed According to Method AS/NZS 4492.5:2000

Jeremy Wear
Business Manager

Ioasa Kosena
Authorised Signatory

[SGS General Terms and Conditions](#)

The validity of this document may be confirmed by contacting the address shown below

SGS NZ LTD - 48 Kemp Street, Kilmorie 6022, Wellington, New Zealand. Tel: 64-4-387 8565 Email: WoolOnline@sgs.com Web: www.wooltesting.sgs.com