



Optical Fiber Diameter Analyser (OFDA100) Micron Test Report

Fur Seasons Ranch
6038 W Heine Rd, Coeur d'Alene
ID 83814, US

Date: 6-Aug-24
Shear ID: 267991
Test No: 619625

Animal and Sample Description

Animal Name: SWEET PINES GEORGI
Registry #: 35067757
Breed: Huacaya
Sex: Female
Colour: 202 - Light Fawn

Date of Birth (Age): 4-Jul-14
Sample Location: GRID
Sample Date: 28-May-24
Previous Shear Date: 30-May-23
Total Fleece Wt (lbs):

Laboratory Data

Mean Fiber Diameter:	29.4 microns	Mean Staple Length:	66 mm
Standard Deviation:	6.6 microns	Length Standard Deviation:	2.9 mm
Coefficient of Variation:	22.5 %	Length Coefficient of Variation:	4.4 %
Spin Fineness:	29.0 microns	Mean Curvature:	45.8 deg/mm
Fibers Greater Than 30 microns:	32.8 %	SD Curvature:	35.2 deg/mm
Comfort Factor:	67.2 %	Medullated Fibers:	37.6 %

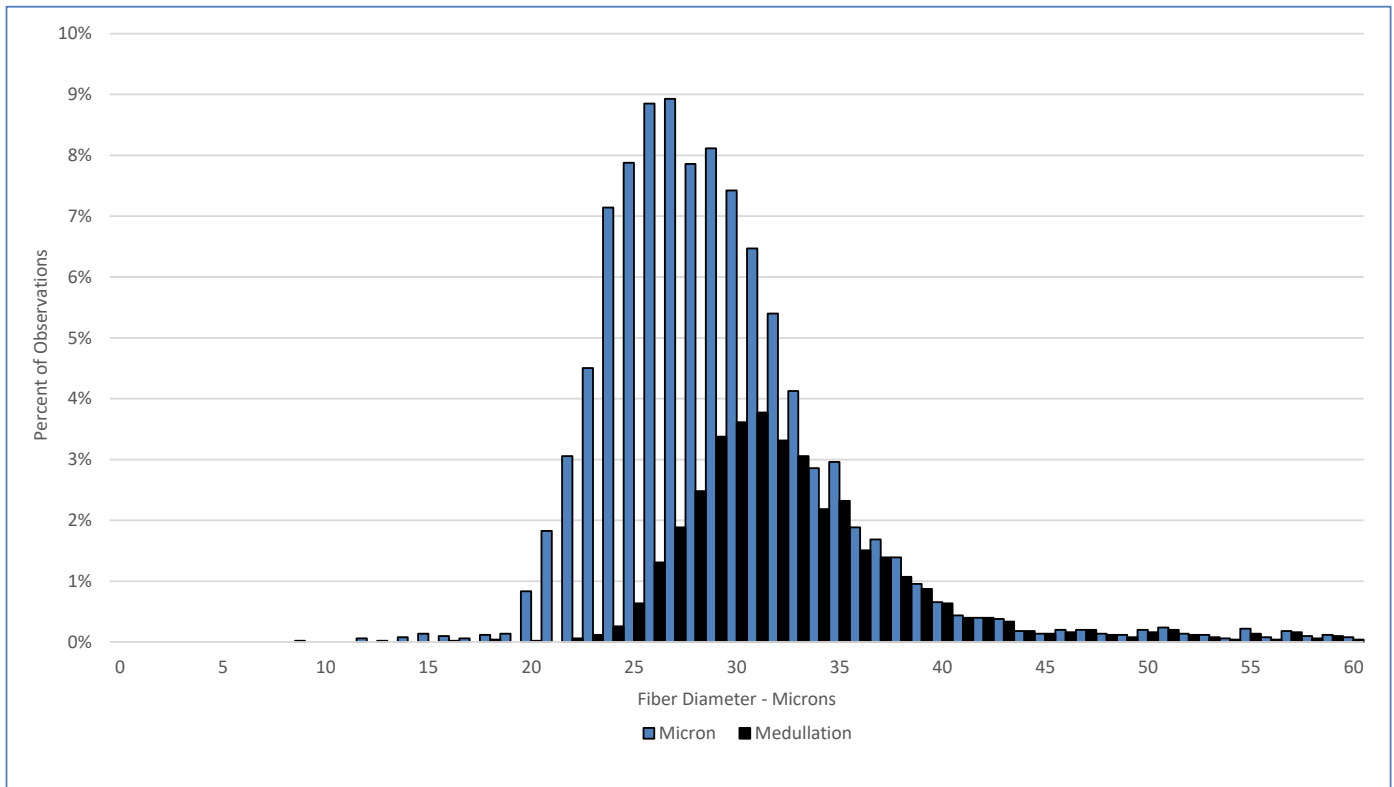

Test Performed According to Method AS/NZS 4492.5:2000

Jeremy Wear
Business Manager

Ioasa Kosena
Authorised Signatory

[SGS General Terms and Conditions](#)

The validity of this document may be confirmed by contacting the address shown below

SGS NZ LTD - 48 Kemp Street, Kilmorie 6022, Wellington, New Zealand. Tel: 64-4-387 8565 Email: WoolOnline@sgs.com Web: www.wooltesting.sgs.com