



Optical Fiber Diameter Analyser (OFDA100) Micron Test Report

Ferme Criadorable
177 Chemin Poulin, Dudswell
QC JOB 1GO, Canada

Date: 24-Jun-24
Shear ID:
Test No: 618931

Animal and Sample Description

Animal Name: Criadorable Naima
Registry #:
Breed: Huacaya
Sex: Female
Colour: 100 - White

Date of Birth (Age): 27-Jun-20
Sample Location:
Sample Date: 25-May-24
Previous Shear Date:
Total Fleece Wt (lbs):

Laboratory Data

Mean Fiber Diameter:	16.6 microns	Comfort Factor:	99.6 %
Standard Deviation:	3.7 microns	Mean Curvature:	49.0 deg/mm
Coefficient of Variation:	22.0 %	SD Curvature:	35.0 deg/mm
Spin Fineness:	16.3 microns	Medullated Fibers:	3.4 %
Fibers Greater Than 30 microns:	0.4 %		

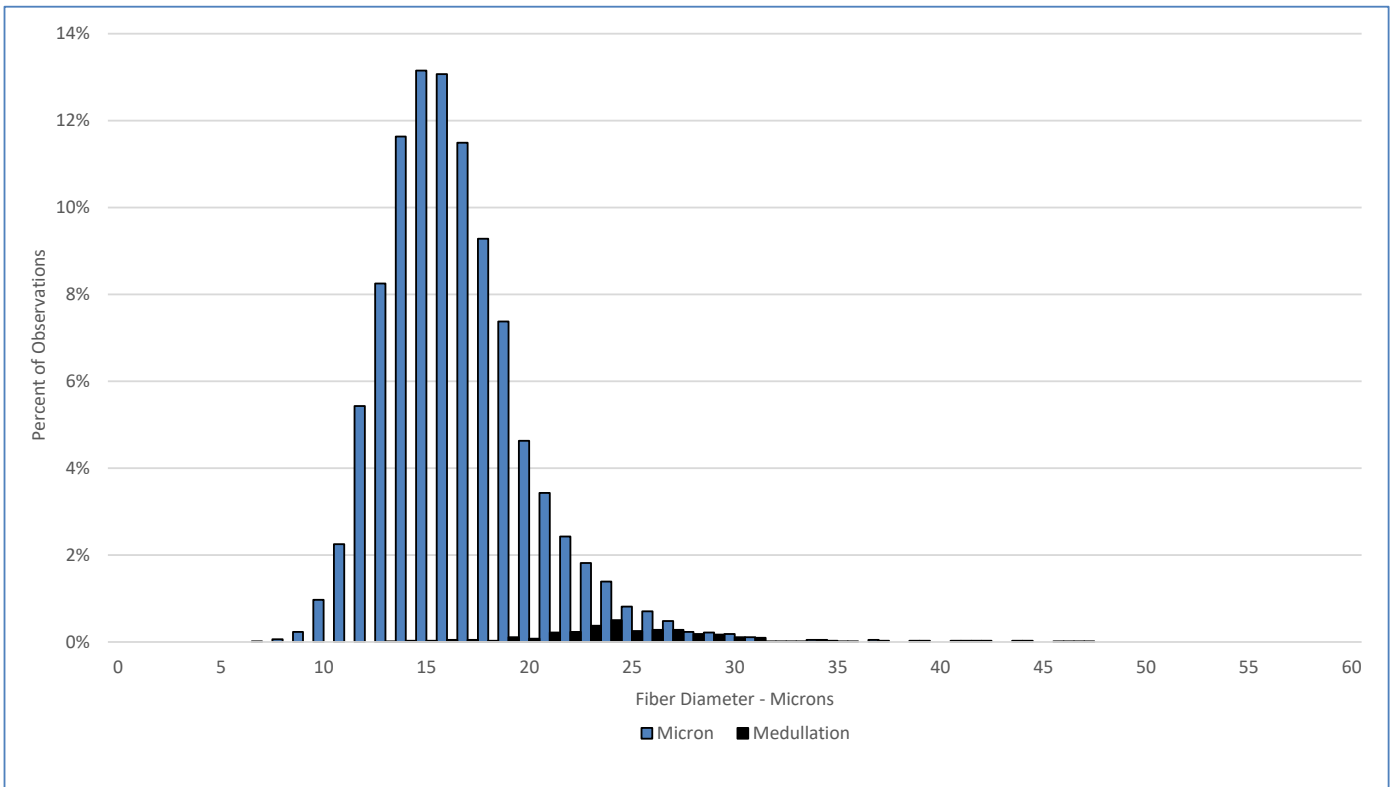

Test Performed According to Method AS/NZS 4492.5:2000

Jeremy Wear
Business Manager

Ioasa Kosena
Authorised Signatory

[SGS General Terms and Conditions](#)

The validity of this document may be confirmed by contacting the address shown below

SGS NZ LTD - 48 Kemp Street, Kilbirnie 6022, Wellington, New Zealand. Tel: 64-4-387 8565 Email: WoolOnline@sgs.com Web: www.wooltesting.sgs.com